

BONMEDICO | ELDER CARE Wellness Platform {Service}

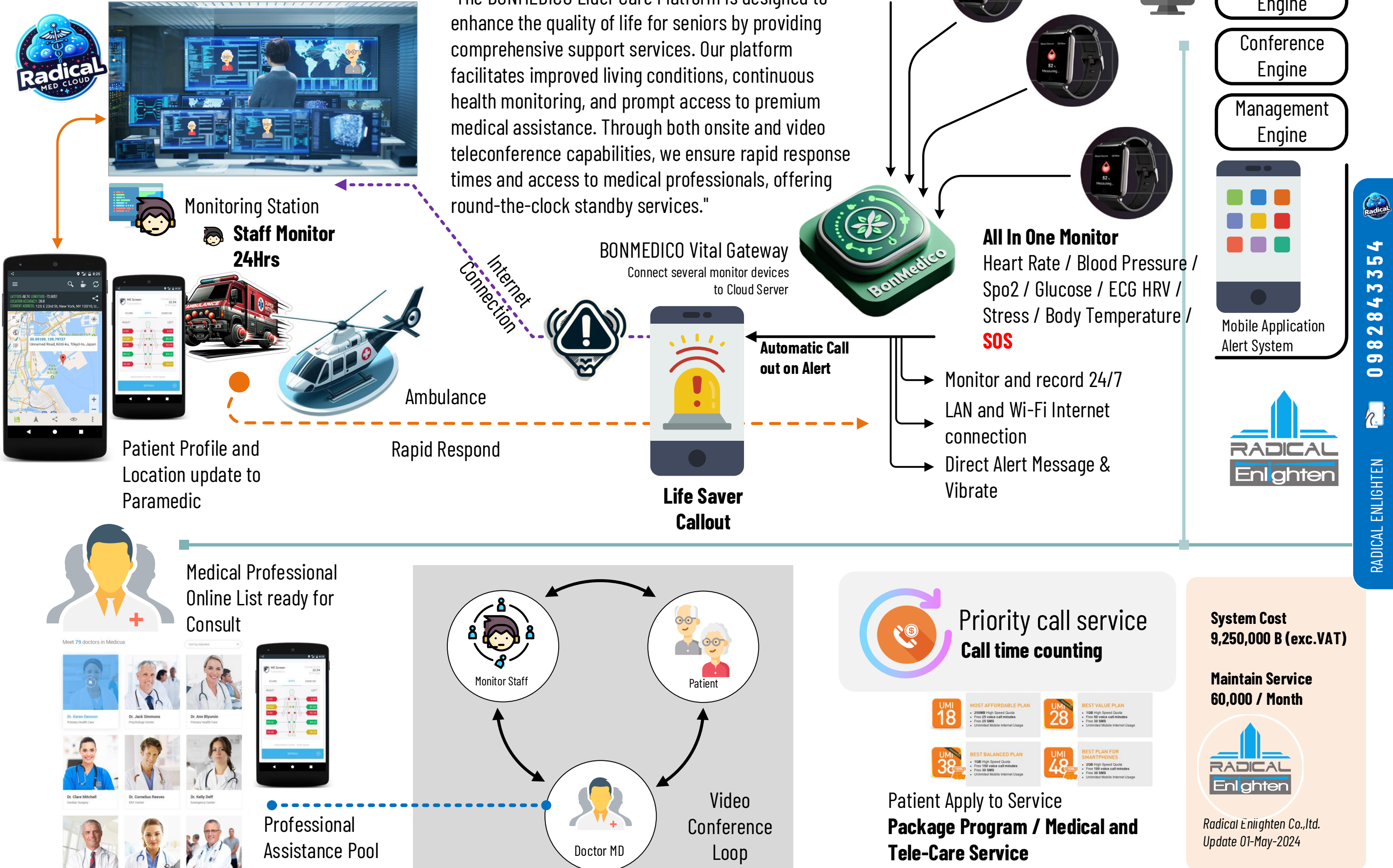

"The BONMEDICO Elder Care Platform is designed to enhance the quality of life for seniors by providing comprehensive support services. Our platform facilitates improved living conditions, continuous health monitoring, and prompt access to premium medical assistance. Through both onsite and video teleconference capabilities, we ensure rapid response times and access to medical professionals, offering round-the-clock standby services."

BONMEDICO Vital Gateway
Connect several monitor devices to Cloud Server

All In One Monitor
Heart Rate / Blood Pressure /
Spo2 / Glucose / ECG HRV /
Stress / Body Temperature /
SOS

Automatic Call out on Alert

- Monitor and record 24/7
- LAN and Wi-Fi Internet connection
- Direct Alert Message & Vibrate

Medical Professional Online List ready for Consult

Professional Assistance Pool

Video Conference Loop

Priority call service
Call time counting

Patient Apply to Service
Package Program / Medical and Tele-Care Service

System Cost
9,250,000 B (exc.VAT)

Maintain Service
60,000 / Month



Radical Eniighten Co.,Ltd.
Update 01-May-2024

Smart Vital Monitor Station

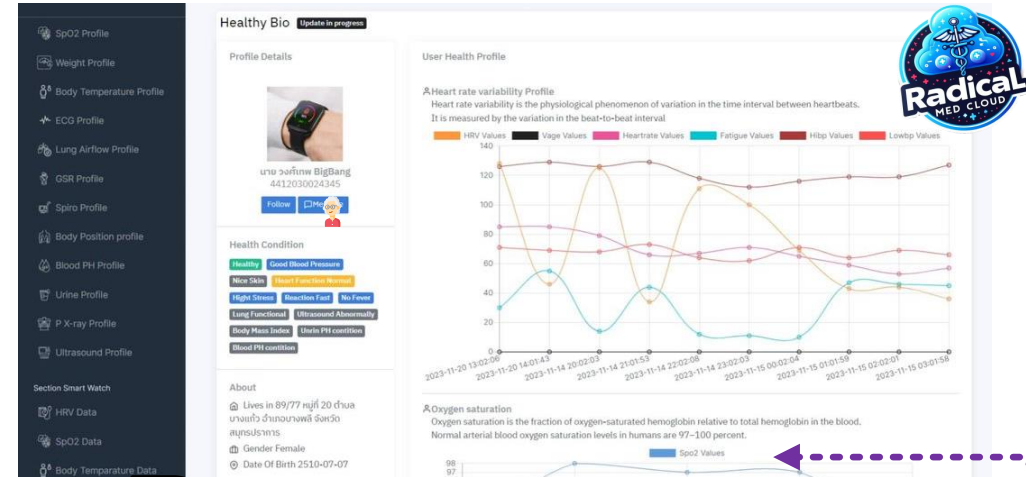

Cloud Monitoring Station

- Regional Cloud record system
- User Health profile protection
- Profile access protection
- Threshold condition monitor and alert
- Direct alert message to user watch
- Broadcast Message to all users

Callout



Ambulance
Rapid Respond
Or Medevac



Connection to
Hospital System

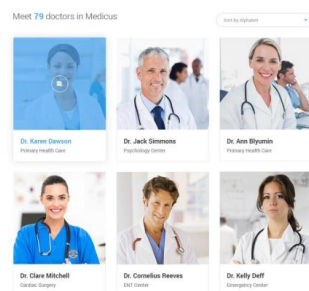

Health Mobile
Application

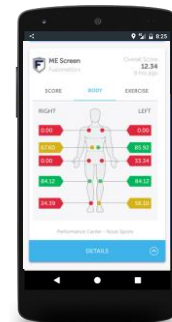

Working Procedure

- > Waring Monitoring Watch
- > Up to 30days per data retrieve circle
- > Auto Measure every 1/2 hours
- > Auto retrieve data when user in 50meter range from BON MEDICO Gateway
- > Direct Access Watch data with Phone
- > API for Custom 3rd party Application

LAN and Wi-Fi Internet
connection (4G Options)



BON MEDICO



One to Many
Monitoring
Gateway

Periodic Automate
Health Data retrieval

Smart Watch Electronic Health Monitoring

- > Record multiple health information to assist doctor and medical professional to analyze health condition together with medical tools



Heart Rate / Blood Pressure /
Spo2 / Glucose / ECG HRV /
Stress / Body Temperature /
Direct Message to User



RADICAL ENLIGHTEN
Contact : 098-284-3354



0982843354

RADICAL ENLIGHTEN

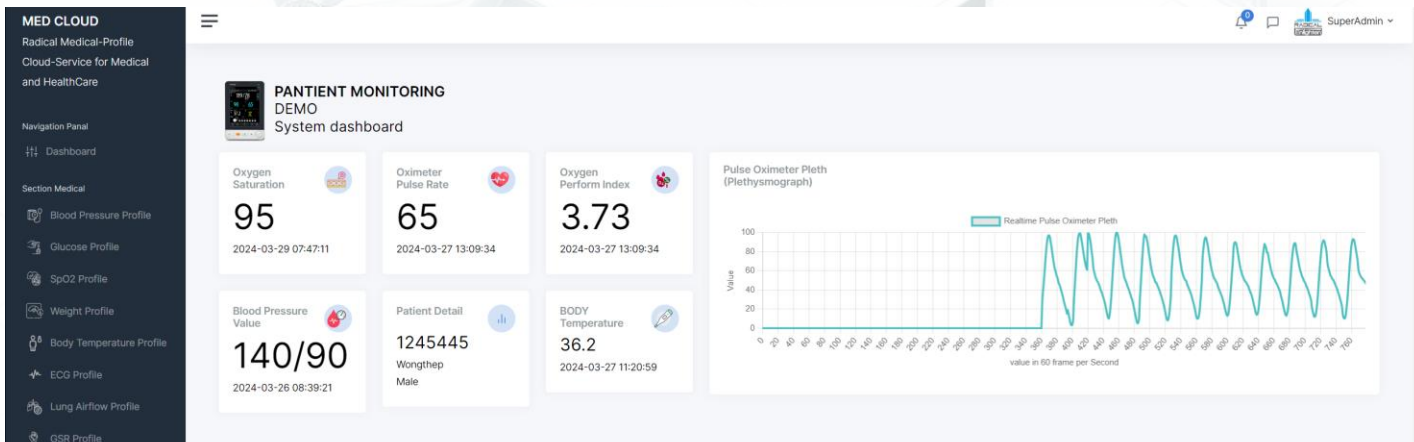

Cloud Health Monitoring Station

- Regional Cloud record system
- Remote monitoring health condition
- Profile access protection
- Threshold condition monitor and alert
- HL7 protocol connection
- Can connect with Hospital HIS system
- Allow HL7 message bypass with 3rd party Hospital
- Compatible with All HL7 device and system

LAN and Wi-Fi Internet connection (4G Options)



Connection to Hospital System



Module Dispatch Ambulance Rapid Respond

Smartphone Application

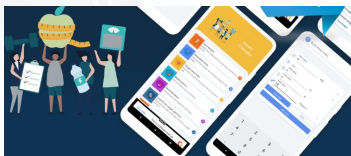
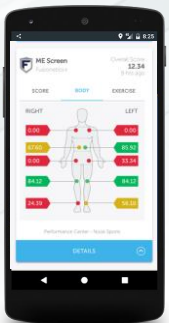

Digital Health Solution



Home Ward solution
With Professional
Vital Sign Monitoring device

Realtime Monitoring
Heart Rate / Blood Pressure /
Spo2 / Glucose / ECG HRV /
Stress / Body Temperature /



Periodic Automate
Health Data
retrieval



One to Many
Monitoring
Gateway



0982843354

RADICAL ENLIGHTEN



BONMEDICO

Remote Area Health Checkup Telemetry Monitoring solution



Remote Area | Mobile Health Checkup system

BONMEDICO health Gateway

Vital Check

- Blood Pressure
- Blood Glucose
- Oxygen Saturation
- Weight, Body Length
- Temperature

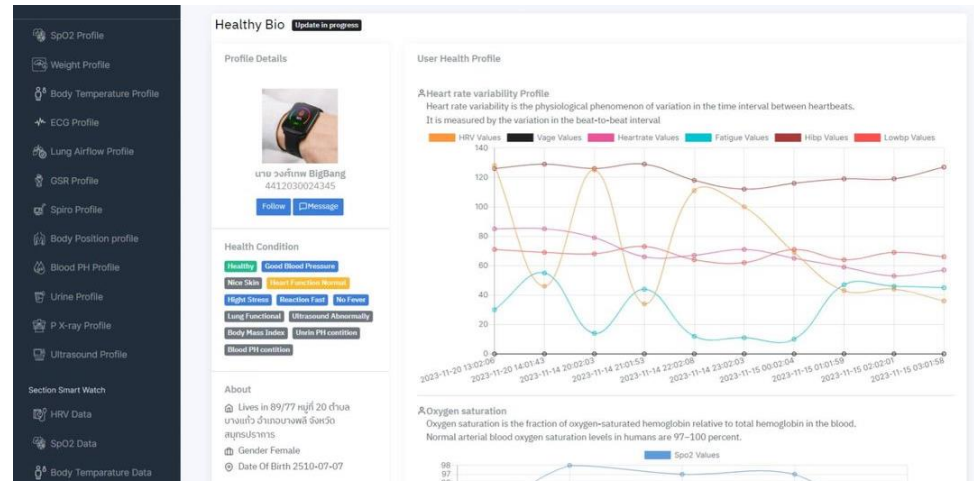

MED Cloud service

- User Health profile protection
- Heart Rate History
- Blood Pressure History
- Blood Oxygen Pressure History
- Body Temperature History
- Body Weight History
- Profile access protection
- Record User by ID or Patient ID

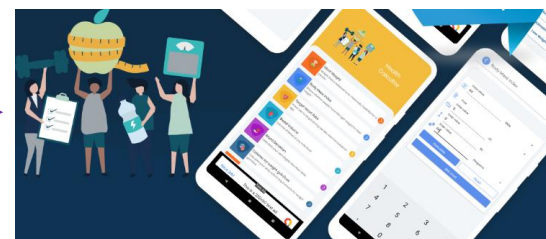

Hospital Mobile
Application

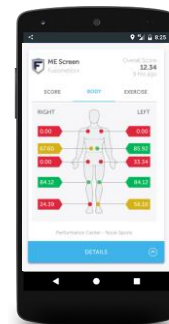

Connection to
Local Hospital
System



Verify User by
ID CARD

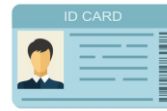

LAN and Wi-Fi Internet
connection (4G Options)

West



Telemetry Monitoring